PRAKTIKUM BASIS DATA

MODUL 6

Scripting Subquery & Nested Subquery

Oleh:

Izzan Maula Rifqi 103122430009

PROGRAM STUDI S1 REKAYASA PERANGKAT LUNAK

DIREKTORAT KAMPUS PURWOKERTO

UNIVERSITAS TELKOM

2026

MODUL 6

TUGAS PENDAHULUAN

1. Jelaskan definisi dari *subquery*? Serta sebutkan dan jelaskan tipe-tipe dari *subquery* (Tulis Tangan)!
2. Sebutkan hal-hal yang harus diperhatikan dalam melakukan proses *subquery*? (Minimal 5)
3. Silakan download dan jalankan query DDL dan DML Bioskop (http://gg.gg/DDLdanDMLBioskop). Pastikan nama setiap tabel berformat [Nama Tabel]_[NIM]! (SS BUKTI TABEL)
4. Buatlah *subquery* untuk menampilkan judul film dengan durasi terpendek dan umur termuda yang menonton film tersebut . **(SS Output)**

SQL | All Rows Fetched: 1 in 0.006 seconds

	KETERANGAN
1	Habibie Ainun 3 adalah film dengan durasi terpendek yaitu 96 Menit, yang ditonton dengan umur termuda, yaitu 30 Tahun

5. Buatlah *subquery* untuk menampilkan nomor teater, kelas, dan total pemakaian teater tersebut yang paling sering digunakan dengan menggunakan ***Join on***. (SS Output)

	NOMOR_TEATER	KELAS	TOTAL PEMAKAIAN
1	Teater 1	Reguler	5

jawaban:

1.

No.
Date :

1. Definisi dan Tipe-Tipe Subquery

Subquery adalah sebuah query SELECT yang disisipkan atau ditanamkan didalam query utama lainnya, subquery digunakan untuk mencari sebuah data sementara yang nilainya belum kita ketahui, dimana hasil dari subquery tersebut akan digunakan oleh query utama sebagai syarat atau kondisi pencarian.

Tipe-Tipe Subquery:

1. Single-Row Subquery (Subquery Baris Tunggal)
   Subquery yang hanya mengembalikan tepat satu baris dan satu kolom
2. Multiple-Row Subquery (Subquery Banyak Baris)
   Subquery yang mengembalikan lebih dari satu baris, tetapi umumnya tetap satu kolom.
3. Multiple-Column Subquery (Subquery Banyak Kolom)
   Subquery yang mengembalikan lebih dari satu kolom data kepada query utama. Pembandingan dilakukan secara berpasangan (pairwise) atau tidak berpasangan (non-Pairwise)
4. Correlated Subquery (Subquery Terkorelasi)
   Subquery yang membutuhkan referensi kolom dari query utama untuk bisa berjalan. Subquery ini dieksekusi berulang-ulang, satu kali untuk setiap baris yang diproses oleh query utama
5. Inline View (Subquery dalam Klausa FROM)
   Subquery ini bertindak seolah-olah menjadi sebuah tabel "virtual" atau tabel sementara yang datanya akan di-query lagi oleh query utama.

2.

No. :

Date :

2. Hal-hal yang harus di perhatikan dalam melakukan proses subquery

- wajib menggunakan tanda kurung
- subquery sebaiknya selalu diletakkan di sebelah kanan operator pembanding
- Dilarang menggunakan ORDER BY.
- Kolom yang dibandingkan di query utama harus memiliki tipe data yang sama dengan kolom hasil dari subquery.
- jangan gunakan operator = jika subquery berpotensi menghasilkan lebih dari satu baris data
- jika subquery menghasilkan nilai NULL, terutama jika digabungkan dengan operator NOT IN, maka seluruh query utama tidak akan menampilkan hasil apa-apa.

3.

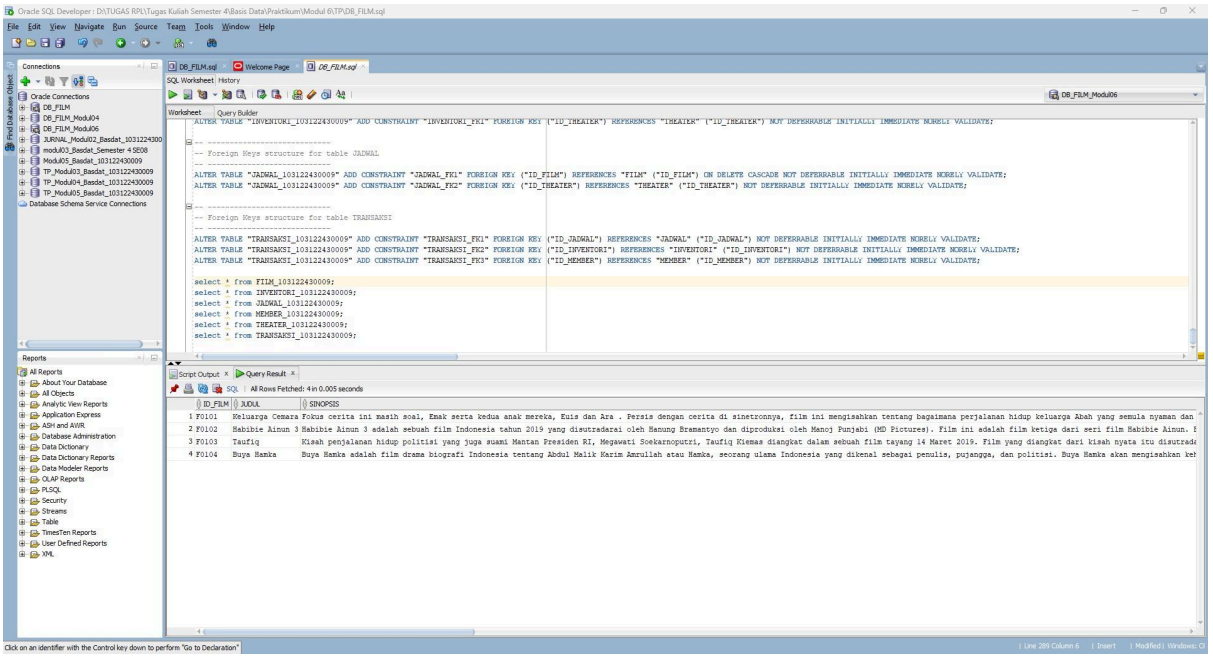
Oracle SQL Developer : D:\TUGAS RPL\Tugas Kuliah Semester 4\Basis Data\Praktikum\Modul 6\TP\DB_FILM.sql
DB_FILM.sql
Welcome Page
DB_FILM.sql
SQL Worksheet | History
Worksheet
Query Builder
DB_FILM_Modul06
ALTER TABLE "INVENTORI_103122430009" ADD CONSTRAINT "INVENTORI_FK1" FOREIGN KEY ("ID_THEATER") REFERENCES "THEATER" ("ID_THEATER") NOT DEFERRABLE INITIALLY IMMEDIATE NORELY VALIDATE;
-- Foreign Keys structure for table JADWAL
ALTER TABLE "JADWAL_103122430009" ADD CONSTRAINT "JADWAL_FK1" FOREIGN KEY ("ID_FILM") REFERENCES "FILM" ("ID_FILM") ON DELETE CASCADE NOT DEFERRABLE INITIALLY IMMEDIATE NORELY VALIDATE;
ALTER TABLE "JADWAL_103122430009" ADD CONSTRAINT "JADWAL_FK2" FOREIGN KEY ("ID_THEATER") REFERENCES "THEATER" ("ID_THEATER") NOT DEFERRABLE INITIALLY IMMEDIATE NORELY VALIDATE;
-- Foreign Keys structure for table TRANSAKSI
ALTER TABLE "TRANSAKSI_103122430009" ADD CONSTRAINT "TRANSAKSI_FK1" FOREIGN KEY ("ID_JADWAL") REFERENCES "JADWAL" ("ID_JADWAL") NOT DEFERRABLE INITIALLY IMMEDIATE NORELY VALIDATE;
ALTER TABLE "TRANSAKSI_103122430009" ADD CONSTRAINT "TRANSAKSI_FK2" FOREIGN KEY ("ID_INVENTORI") REFERENCES "INVENTORI" ("ID_INVENTORI") NOT DEFERRABLE INITIALLY IMMEDIATE NORELY VALIDATE;
ALTER TABLE "TRANSAKSI_103122430009" ADD CONSTRAINT "TRANSAKSI_FK3" FOREIGN KEY ("ID_MEMBER") REFERENCES "MEMBER" ("ID_MEMBER") NOT DEFERRABLE INITIALLY IMMEDIATE NORELY VALIDATE;
select * from FILM_103122430009;
select * from INVENTORI_103122430009;
select * from JADWAL_103122430009;
select * from MEMBER_103122430009;
select * from THEATER_103122430009;
select * from TRANSAKSI_103122430009;
Script Output
Query Result
All Rows Fetched: 4 in 0.005 seconds
ID_FILM JUDUL SINOPSIS
1 F0101 Keluarga Cemara Fokus cerita ini masih soal, Emak serta kedua anak mereka, Euis dan Ara . Persis dengan cerita di sinetronnya, film ini mengisahkan tentang bagaimana perjalanan hidup keluarga Abah yang semula nyaman dan
2 F0102 Habibie Ainun 3 Habibie Ainun 3 adalah sebuah film Indonesia tahun 2019 yang disutradarai oleh Hanung Bramantyo dan diproduksi oleh Manoj Punjabi (MD Pictures). Film ini adalah film ketiga dari seri film Habibie Ainun.
3 F0103 Taufiq Kiasah penjalanan hidup politisi yang juga suami Mantan Presiden RI, Megawati Soekarnoputri, Taufiq Kiemas diangkat dalam sebuah film tayang 14 Maret 2019. Film yang diangkat dari kisah nyata itu disutrada
4 F0104 Buya Hamka Buya Hamka adalah film drama biografi Indonesia tentang Abdul Malik Karim Amrullah atau Hamka, seorang ulama Indonesia yang dikenal sebagai penulis, pujangga, dan politisi. Buya Hamka akan mengisahkan keh
Click on an identifier with the Control key down to perform "Go to Declaration"

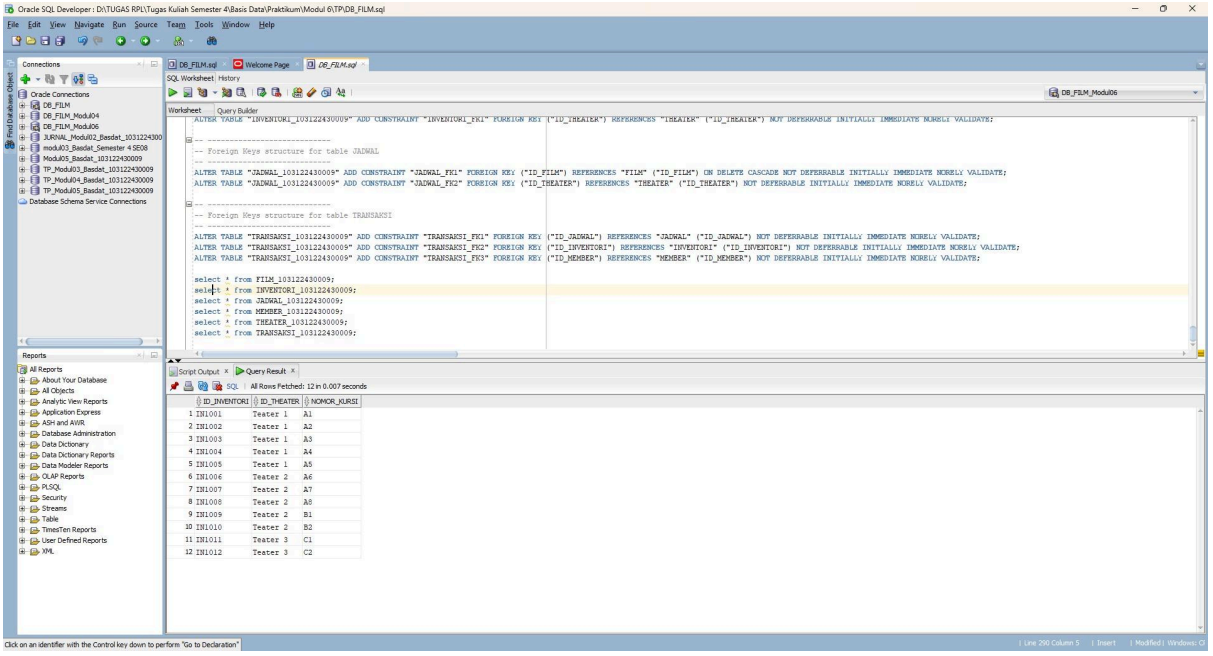
Oracle SQL Developer : D:\TUGAS RPL\Tugas Kuliah Semester 4\Basis Data\Praktikum\Modul 6\TP\DB_FILM.sql
DB_FILM.sql
Welcome Page
DB_FILM.sql
SQL Worksheet | History
Worksheet
Query Builder
DB_FILM_Modul06
ALTER TABLE "INVENTORI_103122430009" ADD CONSTRAINT "INVENTORI_FK1" FOREIGN KEY ("ID_THEATER") REFERENCES "THEATER" ("ID_THEATER") NOT DEFERRABLE INITIALLY IMMEDIATE NORELY VALIDATE;
-- Foreign Keys structure for table JADWAL
ALTER TABLE "JADWAL_103122430009" ADD CONSTRAINT "JADWAL_FK1" FOREIGN KEY ("ID_FILM") REFERENCES "FILM" ("ID_FILM") ON DELETE CASCADE NOT DEFERRABLE INITIALLY IMMEDIATE NORELY VALIDATE;
ALTER TABLE "JADWAL_103122430009" ADD CONSTRAINT "JADWAL_FK2" FOREIGN KEY ("ID_THEATER") REFERENCES "THEATER" ("ID_THEATER") NOT DEFERRABLE INITIALLY IMMEDIATE NORELY VALIDATE;
-- Foreign Keys structure for table TRANSAKSI
ALTER TABLE "TRANSAKSI_103122430009" ADD CONSTRAINT "TRANSAKSI_FK1" FOREIGN KEY ("ID_JADWAL") REFERENCES "JADWAL" ("ID_JADWAL") NOT DEFERRABLE INITIALLY IMMEDIATE NORELY VALIDATE;
ALTER TABLE "TRANSAKSI_103122430009" ADD CONSTRAINT "TRANSAKSI_FK2" FOREIGN KEY ("ID_INVENTORI") REFERENCES "INVENTORI" ("ID_INVENTORI") NOT DEFERRABLE INITIALLY IMMEDIATE NORELY VALIDATE;
ALTER TABLE "TRANSAKSI_103122430009" ADD CONSTRAINT "TRANSAKSI_FK3" FOREIGN KEY ("ID_MEMBER") REFERENCES "MEMBER" ("ID_MEMBER") NOT DEFERRABLE INITIALLY IMMEDIATE NORELY VALIDATE;
select * from FILM_103122430009;
select * from INVENTORI_103122430009;
select * from JADWAL_103122430009;
select * from MEMBER_103122430009;
select * from THEATER_103122430009;
select * from TRANSAKSI_103122430009;
Script Output
Query Result
All Rows Fetched: 12 in 0.007 seconds
ID_INVENTORI ID_THEATER NOMOR_KURSI
1 IN1001 Teater 1 A1
2 IN1002 Teater 1 A2
3 IN1003 Teater 1 A3
4 IN1004 Teater 1 A4
5 IN1005 Teater 1 A5
6 IN1006 Teater 2 A6
7 IN1007 Teater 2 A7
8 IN1008 Teater 2 A8
9 IN1009 Teater 2 B1
10 IN1010 Teater 2 B2
11 IN1011 Teater 3 C1
12 IN1012 Teater 3 C2
Click on an identifier with the Control key down to perform "Go to Declaration"

Oracle SQL Developer : D:\TUGAS RPL\Tugas Kuliah Semester 4\Basis Data\Praktikum\Modul 6\TP\DB_FILM.sql

```
ALTER TABLE "INVENTORI_103122430009" ADD CONSTRAINT "INVENTORI_FK1" FOREIGN KEY ("ID_THEATER") REFERENCES "THEATER" ("ID_THEATER") NOT DEFERRABLE INITIALLY IMMEDIATE NORELY VALIDATE;

-- ----------------------------
-- Foreign Keys structure for table JADWAL
-- ----------------------------
ALTER TABLE "JADWAL_103122430009" ADD CONSTRAINT "JADWAL_FK1" FOREIGN KEY ("ID_FILM") REFERENCES "FILM" ("ID_FILM") ON DELETE CASCADE NOT DEFERRABLE INITIALLY IMMEDIATE NORELY VALIDATE;
ALTER TABLE "JADWAL_103122430009" ADD CONSTRAINT "JADWAL_FK2" FOREIGN KEY ("ID_THEATER") REFERENCES "THEATER" ("ID_THEATER") NOT DEFERRABLE INITIALLY IMMEDIATE NORELY VALIDATE;

-- ----------------------------
-- Foreign Keys structure for table TRANSAKSI
-- ----------------------------
ALTER TABLE "TRANSAKSI_103122430009" ADD CONSTRAINT "TRANSAKSI_FK1" FOREIGN KEY ("ID_JADWAL") REFERENCES "JADWAL" ("ID_JADWAL") NOT DEFERRABLE INITIALLY IMMEDIATE NORELY VALIDATE;
ALTER TABLE "TRANSAKSI_103122430009" ADD CONSTRAINT "TRANSAKSI_FK2" FOREIGN KEY ("ID_INVENTORI") REFERENCES "INVENTORI" ("ID_INVENTORI") NOT DEFERRABLE INITIALLY IMMEDIATE NORELY VALIDATE;
ALTER TABLE "TRANSAKSI_103122430009" ADD CONSTRAINT "TRANSAKSI_FK3" FOREIGN KEY ("ID_MEMBER") REFERENCES "MEMBER" ("ID_MEMBER") NOT DEFERRABLE INITIALLY IMMEDIATE NORELY VALIDATE;

select * from FILM_103122430009;
select * from INVENTORI_103122430009;
select * from JADWAL_103122430009;
select * from MEMBER_103122430009;
select * from THEATER_103122430009;
select * from TRANSAKSI_103122430009;
```

All Rows Fetched: 10 in 0.006 seconds

	ID_JADWAL	ID_FILM	ID_THEATER	PERIODE_START	PERIODE_END
1	JT001	F0101	Teater 1	07-01-2019	07-07-2019
2	JT002	F0101	Teater 1	07-01-2019	07-07-2019
3	JT003	F0102	Teater 1	07-01-2019	07-07-2019
4	JT004	F0101	Teater 2	07-01-2019	07-07-2019
5	JT005	F0103	Teater 2	07-01-2019	07-07-2019
6	JT006	F0102	Teater 2	07-01-2019	07-07-2019
7	JT007	F0104	Teater 2	07-01-2019	07-07-2019
8	JT008	F0102	Teater 3	07-01-2019	07-07-2019
9	JT009	F0101	Teater 1	07-01-2019	07-07-2019
10	JT010	F0102	Teater 1	07-01-2019	07-07-2019

Oracle SQL Developer : D:\TUGAS RPL\Tugas Kuliah Semester 4\Basis Data\Praktikum\Modul 6\TP\DB_FILM.sql

```
ALTER TABLE "INVENTORI_103122430009" ADD CONSTRAINT "INVENTORI_FK1" FOREIGN KEY ("ID_THEATER") REFERENCES "THEATER" ("ID_THEATER") NOT DEFERRABLE INITIALLY IMMEDIATE NORELY VALIDATE;

-- ----------------------------
-- Foreign Keys structure for table JADWAL
-- ----------------------------
ALTER TABLE "JADWAL_103122430009" ADD CONSTRAINT "JADWAL_FK1" FOREIGN KEY ("ID_FILM") REFERENCES "FILM" ("ID_FILM") ON DELETE CASCADE NOT DEFERRABLE INITIALLY IMMEDIATE NORELY VALIDATE;
ALTER TABLE "JADWAL_103122430009" ADD CONSTRAINT "JADWAL_FK2" FOREIGN KEY ("ID_THEATER") REFERENCES "THEATER" ("ID_THEATER") NOT DEFERRABLE INITIALLY IMMEDIATE NORELY VALIDATE;

-- ----------------------------
-- Foreign Keys structure for table TRANSAKSI
-- ----------------------------
ALTER TABLE "TRANSAKSI_103122430009" ADD CONSTRAINT "TRANSAKSI_FK1" FOREIGN KEY ("ID_JADWAL") REFERENCES "JADWAL" ("ID_JADWAL") NOT DEFERRABLE INITIALLY IMMEDIATE NORELY VALIDATE;
ALTER TABLE "TRANSAKSI_103122430009" ADD CONSTRAINT "TRANSAKSI_FK2" FOREIGN KEY ("ID_INVENTORI") REFERENCES "INVENTORI" ("ID_INVENTORI") NOT DEFERRABLE INITIALLY IMMEDIATE NORELY VALIDATE;
ALTER TABLE "TRANSAKSI_103122430009" ADD CONSTRAINT "TRANSAKSI_FK3" FOREIGN KEY ("ID_MEMBER") REFERENCES "MEMBER" ("ID_MEMBER") NOT DEFERRABLE INITIALLY IMMEDIATE NORELY VALIDATE;

select * from FILM_103122430009;
select * from INVENTORI_103122430009;
select * from JADWAL_103122430009;
select * from MEMBER_103122430009;
select * from THEATER_103122430009;
select * from TRANSAKSI_103122430009;
```

All Rows Fetched: 10 in 0.006 seconds

	ID_MEMBER	NAMA	NO_HP	EMAIL	TGL_LAHIR
1	MM0111	Anto	085267656789	Anto2016@gmail.com	21-07-1989
2	MM0112	Budi	081367589632	Budi2016@gmail.com	03-01-1985
3	MM0113	Ari	081267867543	Ari2016@gmail.com	24-11-1983
4	MM0114	Rahmi	085267935678	Rahmi2016@gmail.com	01-09-1981
5	MM0115	Fahmi	085767298908	Fahmi2016@gmail.com	15-07-1986
6	MM0116	Rusli	085643755398	Rusli2016@gmail.com	26-02-1988
7	MM0117	Doni	081398426789	Doni2016@gmail.com	17-04-1986
8	MM0118	Tati	085245289074	Tati2016@gmail.com	22-06-1985
9	MM0119	Dono	081287234567	Dono2016@gmail.com	03-07-1990
10	MM0120	Joko	081223670942	Joko2016@gmail.com	19-07-1988

Oracle SQL Developer : D:\TUGAS RPL\Tugas Kuliah Semester 4\Basis Data\Praktikum\Modul 6\TP\DB_FILM.sql

```
ALTER TABLE "INVENTORI_103122430009" ADD CONSTRAINT "INVENTORI_FK1" FOREIGN KEY ("ID_THEATER") REFERENCES "THEATER" ("ID_THEATER") NOT DEFERRABLE INITIALLY IMMEDIATE NORELY VALIDATE;

-- ----------------------------
-- Foreign Keys structure for table JADWAL
-- ----------------------------
ALTER TABLE "JADWAL_103122430009" ADD CONSTRAINT "JADWAL_FK1" FOREIGN KEY ("ID_FILM") REFERENCES "FILM" ("ID_FILM") ON DELETE CASCADE NOT DEFERRABLE INITIALLY IMMEDIATE NORELY VALIDATE;
ALTER TABLE "JADWAL_103122430009" ADD CONSTRAINT "JADWAL_FK2" FOREIGN KEY ("ID_THEATER") REFERENCES "THEATER" ("ID_THEATER") NOT DEFERRABLE INITIALLY IMMEDIATE NORELY VALIDATE;

-- ----------------------------
-- Foreign Keys structure for table TRANSAKSI
-- ----------------------------
ALTER TABLE "TRANSAKSI_103122430009" ADD CONSTRAINT "TRANSAKSI_FK1" FOREIGN KEY ("ID_JADWAL") REFERENCES "JADWAL" ("ID_JADWAL") NOT DEFERRABLE INITIALLY IMMEDIATE NORELY VALIDATE;
ALTER TABLE "TRANSAKSI_103122430009" ADD CONSTRAINT "TRANSAKSI_FK2" FOREIGN KEY ("ID_INVENTORI") REFERENCES "INVENTORI" ("ID_INVENTORI") NOT DEFERRABLE INITIALLY IMMEDIATE NORELY VALIDATE;
ALTER TABLE "TRANSAKSI_103122430009" ADD CONSTRAINT "TRANSAKSI_FK3" FOREIGN KEY ("ID_MEMBER") REFERENCES "MEMBER" ("ID_MEMBER") NOT DEFERRABLE INITIALLY IMMEDIATE NORELY VALIDATE;

select * from FILM_103122430009;
select * from INVENTORI_103122430009;
select * from JADWAL_103122430009;
select * from MEMBER_103122430009;
select * from THEATER_103122430009;
select * from TRANSAKSI_103122430009;
```

All Rows Fetched: 5 in 0.004 seconds

	ID_THEATER	KELAS	HARGA	KAPASITAS
1	Teater 1	Reguler	30000	50
2	Teater 2	Sweetbox	100000	50
3	Teater 3	4D	75000	50
4	Teater 4	Velvet	80000	50
5	Teater 5	3D	50000	50

Oracle SQL Developer : D:\TUGAS RPL\Tugas Kuliah Semester 4\Basis Data\Praktikum\Modul 6\TP\DB_FILM.sql

```
ALTER TABLE "INVENTORI_103122430009" ADD CONSTRAINT "INVENTORI_FK1" FOREIGN KEY ("ID_THEATER") REFERENCES "THEATER" ("ID_THEATER") NOT DEFERRABLE INITIALLY IMMEDIATE NORELY VALIDATE;

-- ----------------------------
-- Foreign Keys structure for table JADWAL
-- ----------------------------
ALTER TABLE "JADWAL_103122430009" ADD CONSTRAINT "JADWAL_FK1" FOREIGN KEY ("ID_FILM") REFERENCES "FILM" ("ID_FILM") ON DELETE CASCADE NOT DEFERRABLE INITIALLY IMMEDIATE NORELY VALIDATE;
ALTER TABLE "JADWAL_103122430009" ADD CONSTRAINT "JADWAL_FK2" FOREIGN KEY ("ID_THEATER") REFERENCES "THEATER" ("ID_THEATER") NOT DEFERRABLE INITIALLY IMMEDIATE NORELY VALIDATE;

-- ----------------------------
-- Foreign Keys structure for table TRANSAKSI
-- ----------------------------
ALTER TABLE "TRANSAKSI_103122430009" ADD CONSTRAINT "TRANSAKSI_FK1" FOREIGN KEY ("ID_JADWAL") REFERENCES "JADWAL" ("ID_JADWAL") NOT DEFERRABLE INITIALLY IMMEDIATE NORELY VALIDATE;
ALTER TABLE "TRANSAKSI_103122430009" ADD CONSTRAINT "TRANSAKSI_FK2" FOREIGN KEY ("ID_INVENTORI") REFERENCES "INVENTORI" ("ID_INVENTORI") NOT DEFERRABLE INITIALLY IMMEDIATE NORELY VALIDATE;
ALTER TABLE "TRANSAKSI_103122430009" ADD CONSTRAINT "TRANSAKSI_FK3" FOREIGN KEY ("ID_MEMBER") REFERENCES "MEMBER" ("ID_MEMBER") NOT DEFERRABLE INITIALLY IMMEDIATE NORELY VALIDATE;

select * from FILM_103122430009;
select * from INVENTORI_103122430009;
select * from JADWAL_103122430009;
select * from MEMBER_103122430009;
select * from THEATER_103122430009;
select * from TRANSAKSI_103122430009;
```

All Rows Fetched: 10 in 0.005 seconds

	KODE_PEMESANAN	ID_MEMBER	ID_JADWAL	ID_INVENTORI	TANGGAL	STATUS
1	P10001	M60111	JT001	IN1010	15-06-2019	pesan
2	P10002	M60112	JT006	IN1009	16-06-2019	pesan
3	P10003	M60113	JT008	IN1008	17-06-2019	pesan
4	P10004	M60114	JT001	IN1007	18-06-2019	pesan
5	P10005	M60115	JT006	IN1006	19-06-2019	pesan
6	P10006	M60116	JT001	IN1001	20-06-2019	bayar
7	P10007	M60117	JT008	IN1011	21-06-2019	pesan
8	P10008	M60118	JT001	IN1003	22-06-2019	pesan
9	P10009	M60119	JT006	IN1004	23-06-2019	pesan
10	P10010	M60120	JT008	IN1005	24-06-2019	checkin

4.

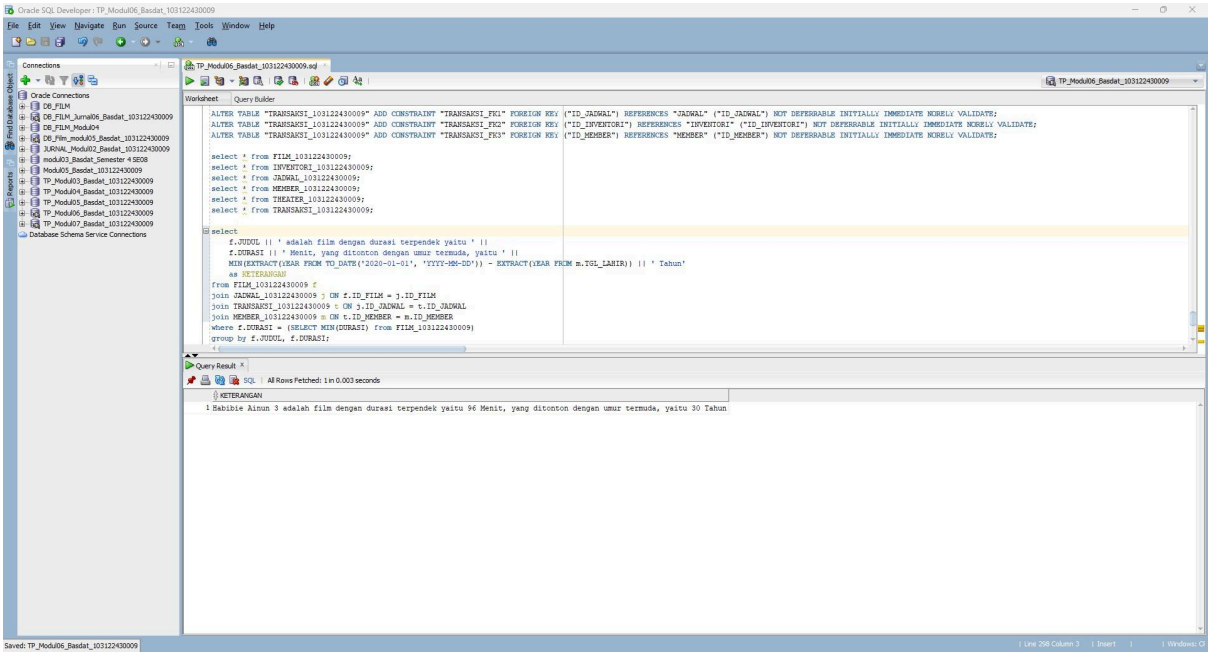
Oracle SQL Developer : TP_Modul06_Basdat_103122430009
File Edit View Navigate Run Source Team Tools Window Help
Connections
Oracle Connections
DB_FILM
DB_FILM_Jurnal06_Basdat_103122430009
DB_FILM_Modul04
DB_Film_modul05_Basdat_103122430009
JURNAL_Modul02_Basdat_103122430009
modul03_Basdat_Semester 4 SE08
Modul05_Basdat_103122430009
TP_Modul03_Basdat_103122430009
TP_Modul04_Basdat_103122430009
TP_Modul05_Basdat_103122430009
TP_Modul06_Basdat_103122430009
TP_Modul07_Basdat_103122430009
Database Schema Service Connections
TP_Modul06_Basdat_103122430009.sql
Worksheet
Query Builder
ALTER TABLE "TRANSAKSI_103122430009" ADD CONSTRAINT "TRANSAKSI_FK1" FOREIGN KEY ("ID_JADWAL") REFERENCES "JADWAL" ("ID_JADWAL") NOT DEFERRABLE INITIALLY IMMEDIATE NORELY VALIDATE;
ALTER TABLE "TRANSAKSI_103122430009" ADD CONSTRAINT "TRANSAKSI_FK2" FOREIGN KEY ("ID_INVENTORI") REFERENCES "INVENTORI" ("ID_INVENTORI") NOT DEFERRABLE INITIALLY IMMEDIATE NORELY VALIDATE;
ALTER TABLE "TRANSAKSI_103122430009" ADD CONSTRAINT "TRANSAKSI_FK3" FOREIGN KEY ("ID_MEMBER") REFERENCES "MEMBER" ("ID_MEMBER") NOT DEFERRABLE INITIALLY IMMEDIATE NORELY VALIDATE;
select * from FILM_103122430009;
select * from INVENTORI_103122430009;
select * from JADWAL_103122430009;
select * from MEMBER_103122430009;
select * from THEATER_103122430009;
select * from TRANSAKSI_103122430009;
select
f.JUDUL || ' adalah film dengan durasi terpendek yaitu ' ||
f.DURASI || ' Menit, yang ditonton dengan umur termuda, yaitu ' ||
MIN(EXTRACT(YEAR FROM TO_DATE('2020-01-01', 'YYYY-MM-DD')) - EXTRACT(YEAR FROM m.TGL_LAHIR)) || ' Tahun'
as KETERANGAN
from FILM_103122430009 f
join JADWAL_103122430009 j ON f.ID_FILM = j.ID_FILM
join TRANSAKSI_103122430009 t ON j.ID_JADWAL = t.ID_JADWAL
join MEMBER_103122430009 m ON t.ID_MEMBER = m.ID_MEMBER
where f.DURASI = (SELECT MIN(DURASI) from FILM_103122430009)
group by f.JUDUL, f.DURASI;
Query Result
All Rows Fetched: 1 in 0.003 seconds
KETERANGAN
1 Habibie Ainun 3 adalah film dengan durasi terpendek yaitu 96 Menit, yang ditonton dengan umur termuda, yaitu 30 Tahun
Saved: TP_Modul06_Basdat_103122430009

5.

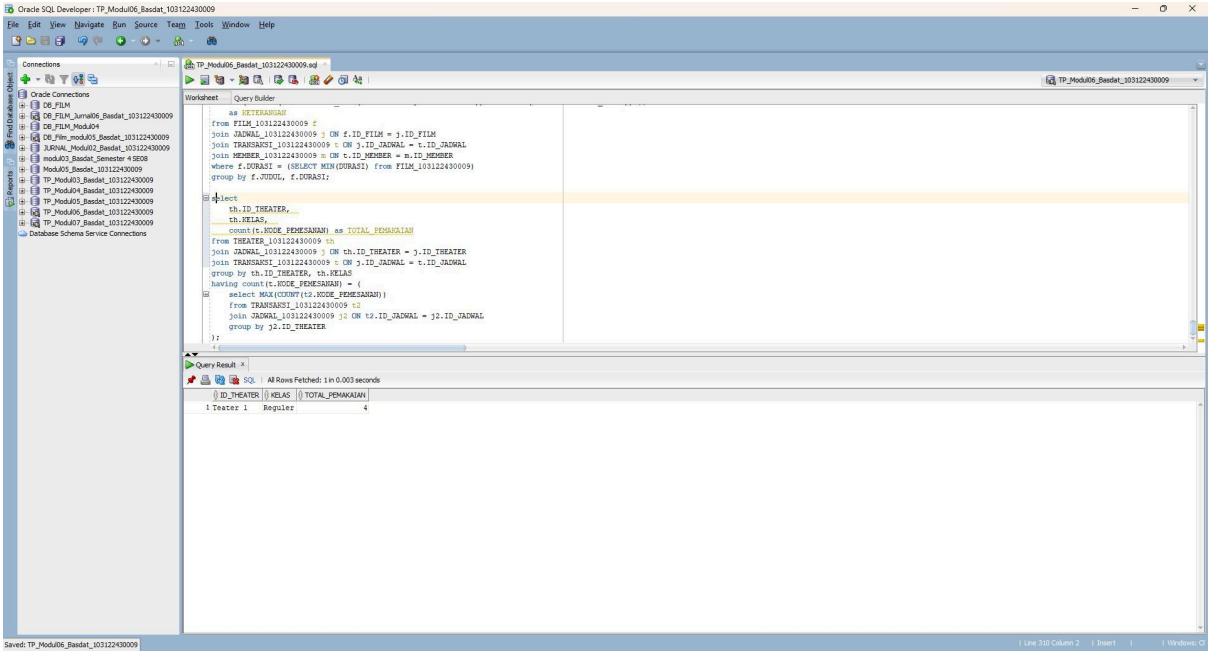
Oracle SQL Developer : TP_Modul06_Basdat_103122430009
File Edit View Navigate Run Source Team Tools Window Help
Connections
Oracle Connections
DB_FILM
DB_FILM_Jurnal06_Basdat_103122430009
DB_FILM_Modul04
DB_Film_modul05_Basdat_103122430009
JURNAL_Modul02_Basdat_103122430009
modul03_Basdat_Semester 4 SE08
Modul05_Basdat_103122430009
TP_Modul03_Basdat_103122430009
TP_Modul04_Basdat_103122430009
TP_Modul05_Basdat_103122430009
TP_Modul06_Basdat_103122430009
TP_Modul07_Basdat_103122430009
Database Schema Service Connections
TP_Modul06_Basdat_103122430009.sql
Worksheet
Query Builder
as KETERANGAN
from FILM_103122430009 f
join JADWAL_103122430009 j ON f.ID_FILM = j.ID_FILM
join TRANSAKSI_103122430009 t ON j.ID_JADWAL = t.ID_JADWAL
join MEMBER_103122430009 m ON t.ID_MEMBER = m.ID_MEMBER
where f.DURASI = (SELECT MIN(DURASI) from FILM_103122430009)
group by f.JUDUL, f.DURASI;
select
th.ID_THEATER,
th.KELAS,
count(t.KODE_PEMESANAN) as TOTAL_PEMAKAIAN
from THEATER_103122430009 th
join JADWAL_103122430009 j ON th.ID_THEATER = j.ID_THEATER
join TRANSAKSI_103122430009 t ON j.ID_JADWAL = t.ID_JADWAL
group by th.ID_THEATER, th.KELAS
having count(t.KODE_PEMESANAN) = (
select MAX(COUNT(t2.KODE_PEMESANAN))
from TRANSAKSI_103122430009 t2
join JADWAL_103122430009 j2 ON t2.ID_JADWAL = j2.ID_JADWAL
group by j2.ID_THEATER
);
Query Result
All Rows Fetched: 1 in 0.003 seconds
ID_THEATER KELAS TOTAL_PEMAKAIAN
1 Teater 1 Reguler 4
Saved: TP_Modul06_Basdat_103122430009